CERTAINLY THE FAIREST PLAN CONCEIVABLE--HOW?--READ PAGE 3

DAILY NEWS

VOLUME III. RICHMOND, CAL., SUNDAY, APRIL 18, 1915. NUMBER 71

SITE OFFERED FOR Y. M. C. A.

COMMITTEE NAMED TO GET CASH

Great Strides in the Campaign for ... tion in Richm...

Wilbur S. Pierce, president of the Young Men's Christian Association of Richmond yesterday announced the appointment of a committee consisting of C. J. Crary of the First National Bank, E. M. Tilden of Tilden & Eakle, E. H. Harlow of the Santa Fe and Stanley Wright of La Selle & Wright to interview the San Francisco representative of the Rockefeller Endowment Fund to determine the chances of this city to secure $25,000 or $30,000 to beu sed in constructing a modern Y. M. C. A. building here.

The committee will take the trip to San Francisco this week and ask that the officers of the fund take Richmond's application under consideration.

Since the meeting Thursday night Richmond has become enthusiastic over the plans for a Y. M. C. A. and there will be no difficulty in getting the city as a whole to support the movement, both in financial and moral backing.

Inasmuch as Rockefeller has vast interests here it is thought there will be little trouble in getting the amount desired.

The following letter was received yesterday by Stanley G. Wright and Assistant District Attorney William F. Pierce from E. C. Burg of Burg Brothers:

"We have read with a great deal of interest that you gentlemen have started in Richmond a good, big Young Men's Christian Association. The same meets with our very heartiest approval and we take pleasure in offering you a deed clear of all incumbrances to two lots on Twenty-third street, 153 feet north of Richmond boulevard, the lots 50x116 feet.

"Possibly at first thought you may think this location a little far out, but on further consideration you will no doubt realize that in a few years if Richmond grows as fast as we are all striving to make it, it will be very central, and now it can be reached from any point in the city limits with one 5-cent fare.

"You and your associates can and surely do realize the importance of the location of this big institution, as it will, of course, be permanent.

"We judge that a deed to this property will possibly help you very materially in securing a substantial amount of the Rockefeller Y. M. C. A. endowment fund. Whatever may be your pleasure in this matter, we believe and sincerely hope that you will be eminently successful in this good work."

FERRY MEETING THIS MORNING

There will be a big delegation of Richmond businessmen and city officials journey to Oakland this morning to be held in the offices of the Oakland Chamber of Commerce at 10 o'clock, when arrangements for the celebration over the opening of the Richmond-Marin county ferry on May 1 will be made. An effort will be made to induce the Oakland boost body to participate in the local ceremonies.

GAZETTES WIN GAME IN "SANDLOT" LEAGUE

Richmond's "Sandlotters" put up an exciting game of ball yesterday when the Gazettes defeated the Mallory's by the score of 5 to 3. Covington of the Gazettes did a Ping Bodie over the left field fence for a home run, bringing in two runs. The batteries were: For the Gazettes, Coats, Kovec and Rowe; for the Mallorys, Moore, Scott and A. Robertson.

F. G. Schach left yesterday on the Shasta Limited for Point Wells, Wash. He is an employe of the Standard Oil Company.

TO PRESENT EVIDENCE AGAINST RESORT TO SUPERVISORS BD.

Two Richmond Pastors Who Investigated Will Make Charges Tomorrow.

Armed with evidence they claim they collected against the Grand Canyon Chateau on a recent visit to that resort, Rev. S. K. Skinner and Rev. P. E. Peterson, two local pastors, are planning to appear before the Board of Supervisors at the regular session of that body tomorrow afternoon and demand that the license of the place be revoked. Peterson stated last night it was probable they would try to have the matter disposed of tomorrow, but if they found it impossible for both to be present they would not put the matter off later than the very near future.

Rev. Peterson and Rev. Skinner claim that there is a slot machine running at the Chateau, which is illegal. They further allege that the county ordinance is being violated by the proprietors of the resort, inasmuch as they do not live up to the midnight closing ordinance.

Auto Victim Will Recover

Statements made by attendants at the Abbott receiving hospital last night were to the effect that there is no danger of the injuries received by Harry French, tobacco salesman, when the steering gear of his machine broke at Pullman on Friday night, proving fatal. French was unconscious for several hours after the accident. He is now rapidly regaining his strength, and he will be removed by his wife to a hospital in Oakland or Berkeley today.

A complete examination showed that French has no bones broken. He was bally shaken up when the machine turned turtle, pinning him underneath. The bruise in the back of his head, which was responsible for his unconsciousness, is expected to heal in a week or so.

Not Recognized By His Mother

To be away from home for 14 years and not be recognized by his mother when he greetel her was the experience of Officer Sprague on his recent visit to his old home at Madison, Wis. Sprague's mother could hardly believe her eyes, nad she rubbed them several times to determine if she was dreaming. Since she had last seen her boy, he had accumulated a few gray hairs, a little corpulence and a moustache.

The popular and efficient officer resumed his duties on the night desk at police headquarters on the west side last night. Sergeant Megowan will be on the day shift again.

G. A. R. LADIES' WHIST APRIL 30

The whist party of the Ladies of the G. A. R. will be held April 30, instead of April 23, as first planned. The party is to be given in Fraternal Hall. Refreshments will be served.

The committee in charge consists of Mrs. O. L. Dietrich, assisted by officers of the lodge.

Charles Rihn, former county supervisor, is visiting his brother, J. L. Rihn, 224 Bissell avenue. Rihn is accompanied by Mrs. Rihn, who was Miss Chichester before her marriage.

Hurry to Cover Blunder

FIRE LADDIES TO TRY OUT ON BUILDING

Will Scale Walls of La Selle Building at 9 o'Clock This Morning.

In order to test the efficiency of the fire department of Richmond and to work out a number of ideas he has regarding fire fighting in big buildings, Fire Chief Roy Lemoine has arranged for a drill on the La Selle building at 9 o'clock this morning. Company 2 will participate in the drill.

Lemoine has advised the inmates of the building not to be alarmed on the appearance of his firmen. The drill will last for several minutes.

Wall scaling by means of the department's ladders will be given a tryout, and the fire laddies will do everything their chief expects of them in a big ire.

Today's drill is the first of a number that Lemoine is planning during the summer months. Hereafter they will be held regularly. In this way the efficiency of the men and the condition of the apparatus will be given a thorough testing.

It is probable that the next drill will be held on the west side to give the men and equipment in company 3 a trying out.

No alarm will be turned in for the drill. Speed will not be looked for by Lemoine today as much as efficiency.

ATTENDANCE OF KINDERGARTENS IS GOOD

Superintendent W. T. Helms reports that the attendance of the kindergartents continues to be good. About 60 pupils are now enrolled in the two classes. A special compliment was paid the teachers of the very little children.

"They are particularly competent," said Helms, "and the success of the kindergartents is due to them in a large measure."

MARSHALL STARTS IN AUTO BUSINESS

E. A. Marshall, the well known painter, has rented the Star Garage on Bissell avenue, near Fifth street, where he will operate what will be the best equipped automobile paint shop in this city. Mr. Marshall announces that he will give the same satisfaction on automobiles as he has the reputation of doing on housework.

WELL KNOWN LOCAL MAN LEAVES FOR NORTH

J. La Londe and daughter, Laura, will leave today at 3 p. m. for Eugene, Ore., to visit Mr. La Londe's parents.

P. H. Hawley, music dealer, with his wife and baby, returned Thursday from a motor trip in the Sierras. An attempt was made to reach Emigrant Gap, but snow drifts prevented.

Mr. and Mrs. J. B. McCray will leave on the 20th for Blackwell, Okl., where McCray has leased a 160-acre ranch. He will raise watermelon seed.

PROPERTY QUALIFICATIONS PETITION IS KILLED QUICK

Is Withdrawn in Face of Almost Unanimous Opposition of the People.

The petition circulated in an effort to pass a law permitting only direct taxpayers, whose names appear on the assessment roles, to work for the city, has been withdrawn, in face of almost unanimous opposition.

The ridiculous object of the petition, which would make only property owners eligible to wield a pick and shovel and street work, made its early death a foregone conclusion.

OWENS BILL S KILLED IN THE COMMITTEE

Owens' attempt to "get back" at organized labor for attempting to recall him has failed dismally. His apprentice bill, supported openly by the Merchants, Manufacturers and Employers' Association, has been buried in the Assembly committee on capital and labor by a vote of 8 to 1. While the lower House can bring it out of committee on a two-thirds vote, it is practically dead.

In the committee hearing on the vicious measure, Congressman John I. Nolan charged that Owens was "peeved" at the unions and the bill was introduced for spite.

Speaking for the bill were a choice array of M. M. & E. men, including W. R. Treathaway, general manager of the Stockton Iron Works, and Grant Fee, president of the Building Trades Employers' Association of San Francisco.

They all declared it a humane measure and one introduced for the sake of the American boy, which sentiments Owens also had the gall to voice.

P. H. McCarthy, Olaf Tveitmoe and John I. Nolan appeared in opposition to the measure, as did James Murphy, representing the railway employes.

He declared that the bill should be buried so deep and "jammed down so far it never would come to light."

"If you do that," he said, "the people of Contra Costa county and Marin will be absolutely with you."

Assemblyman G. W. Salisbury finally asked the "privilege and pleasure" of moving that the bill be laid on the table.

That was the end of Owens' vicious attempt to be revenged upon the labor unions.

Hears of Death of Thos. Morrow

The news of the death of Thomas Morrow, former merchant of Richmond and having a wide circle of acquaintances here, was yesterday telegraphed to C. B. Evans from Cottonwood, Shasta county. Morrow was a prominent member of El Cerrito Camp No. 11622, Modern Woodmen. His funeral will be held this afternoon at 2:30.

Miss Etta Schrock, daughter of W. A. Schrock of the Richmond Hardware Co., Wednesday became the bride of Paul A. Bencel, New York advertising man, at the Schrock home in Oakland.

MAIN SEWER ON 20TH TO BE FIXED

Was Inspected by Thomas Moore, Who Is Now Candidate for the City Council.

Another example of street work as it is done under the sanction of the present majority in the city council:

When the main sewer was laid on Twentieth street, between S. P. avenue and Chanslor, no "lamp hole" was made at the end of the main at S. P. avenue.

Now a lamp hole, or vent, is a very necessary part of a sewer if that sewer is to be sanitary.

PROPER AIR PASSAGE.

A lamp hole is placed at the end of a sewer to allow gas to escape, to permit proper air passage through the sewer and to permit an opening for hose or for a rod in case the sewer becomes clogged. Without the lamp hole, the gas has no proper outlet and has to force itself back into the residences which are connected with the main.

IS CHEAPER.

A lamp hole doesn't cost very much. Something like $7. The failure to place it at S. P. avenue was gross carelessness.

The S. P. avenue end of the sewer was plugged up with cement. It has been that way for a long time. It is being fixed now, however. Fearless publicity and good street work often go together.

PAID FOR IT, THOUGH.

The property owners were assessed for the Twentieth street main and PAID those assessments before the lamp hole was put in. But the city had accepted it with that glaring fault in it.

The first fault for the omission of the vent belongs to Thomas Moore, who was inspector of the job and who would now be city councilman, presumably, so as to permit as many ventless sewers being built as he wanted to.

GAS FORCED BACK.

Without that vent, the gas was forced back into the homes. If the sewer had become clogged it would have flushed into the gutters. Sanitary, isn't it? Good for the health of the skinned taxpayers who paid well for that sewer.

But it is being fixed now, fixed in a hurry, apparently to smooth over the blunder before the Daily News got wind of it and does some more "knocking."

FIRST M. E. CHURCH.

Rev. P. E. Petersen, pastor. Sunday school at 10. Regular service at 11. Evening service at 7:30. Rev. Petersen will make his report on the Sunday school convention in Stockton, to which he was a delegate.

PORTO RICANS MAKE PROTEST

At a meeting of the trade unionists in Cayey, Porto Rico, it was decided to ask that another investigation be made of the various outbreaks connected with the strike of agricultural workers. A demand was made that the workers be represented on the investigating board that justice may be done the accused workingmen and that over-active officials may be brought to task. In many parts of the island these officials denied unionists the right of free speech and arrested their officers.

SWEDISH SERVICES.

Swedish services will be held at Wesley Methodist church, Ninth and Nevin streets, today at 3 p. m. Sermon will be served by Abel Eklund. Scandinavians cordially invited.

Mr. and Mrs. Spaulding have returned from the East in company with Mrs. J. Straub of Erie, Pa., who plans to spend the summer in Richmond.

9 MORE OPPORTUNITY DAYS IN BIG CONTEST

Miss Bessie Campbell Again Takes Lead In the Race, Miss Jewell O'Rourke Second and Miss Marie Krenzer Third

Great Triple Vote Offer Represents Opportunity to Any Candidate to Secure an Impregnable Vote Total—Wise Candidates Will Make Every Hour From Now Until 10 o'Clock Monday Night, April 26th, Count Big.

Just NINE MORE Golden Opportunity Days are left in which candidates can obtain three times as many votes as ordinarily for their subscriptions, and the shortness of the time should be indelibly impressed upon the mind of every Candidate. The TRIPLE VOTES OFFER is here and with the SUPREME OPPORTUNITY of the Contest. OPPORTUNITY knocks but once and this is the REAL OPPORTUNITY PERIOD of the Great $2000.00 Prize Popularity Voting Contest. Subscriptions are now worth thousands and thousands of votes more than they will be at any other time during the campaign; and all effort made during this SUPREME PERIOD will mean that much greater results in votes.

MAKE EVERY HOUR COUNT.

Wise candidates will make every hour from now until 10 o'clock Monday night, April 26th, count for every subscription-vote possible. By taking proper advantage of the opportunity now presented, you will help yourself MORE than at any other time during the life of the Contest. By the right display of energy and determination of purpose during the next NINE DAYS a Candidate can secure a vote total that will make her or his position in the race impregnable. The fact is, that any energetic Candidate can, in the Nine Days, assure him or herself one of the really big Prizes. Don't let anything interfere with your campaign NOW. This is the opportunity of every popular and energetic Candidate to become a LEADER in the Race.

HOW THE POPULAR CANDIDATES STAND TODAY.

Those who were looking for surprises in last night's vote count will not be disappointed in the standing which appears below. The vote was the heaviest yet cast in the great race. The complexion of things was changed materially. That many candidates heretofore down on the list are going to take full advantage of the TRIPLE VOTE OFFER to attain leadership in the race was demonstrated beyond question. Miss Bessie Campbell again assumed the leadership in the contest with a total of 147,875 votes. The sensational development, however, was the gain made by Miss Jewell O'Rourke, who jumped from eleventh to second place and is now but 10,000 votes behind the leader. A wonderful gain was also made by Miss Marie Krenzer, who is now third with a total of 120,650 votes. Miss Lillie Johnson is fourth, Miss Olivia Silvas fifth and Wm. J. Kearney is sixth. These candidates have all passed the 100,000 mark. Miss Maud Shaul dropped one place and is now seventh, while Miss Gussie Pennington is eighth, Harry K. Wilkerson ninth and Miss Bessie Donnelly tenth. Mark Wilson dropped to eleventh, but his friends expect him to make a substantial gain in the next count.

MISS BESSIE CAMPBELL	520 Nevin ave.	147,425
MISS JEWELL O'ROURKE	859 Sixth st.	137,250
MISS MARIE KRENZER	452 Twelfth st.	120,650
WM. J. KEARNEY	2000 Nevin ave.	107,400
MISS LILLIE E. JOHNSON	102 Macdonald ave.	112,675
MISS OLIVIA SILVAS	526 Eleventh st.	110,875
MISS MAUD SHAUL	120 Bissell ave.	81,700
MISS GUSSIE PENNINGTON	1826 Bissell ave.	77,000
HARRY K. WILKERSON	100 Bissell ave.	54,725
MISS BESSIE DONNELLY	222 Second st.	50,675
MARK WILSON	601 Florida st.	47,875
MISS IRENE HUGHES	249 Golden Gate	43,950
MISS NELLIE HAMNER	426 Twenty-first st.	41,400
MRS. BESSIE EGGERTH	519 Fourteenth st.	41,400
MISS FAITH WASHBURN	640 Sixth st.	33,075
MRS. OLA CURWIN	732 Seventh st.	29,450
N. OVERAA	464 Thirteenth st.	28,575
G. H. WESTOVER	710 Sobrante st.	24,950
MISS RAMONA MARTINEZ	262 Eleventh st.	23,425
MISS LESLIE PITCHFORD	227 Nevin ave.	20,650
JOE PIPPINS	10 Standard	17,300
MISS RUBY VANCE	1925 Roosevelt ave.	7,350
MISS ANNA QUINN	443 S. Eighth st.	7,200
WILLIAM E. SOBEY	466 Fourth st.	7,100
C. A. RODGER	466 Fourth st.	6,150
C. L. THEIS	549 Third st.	5,875
MRS. JACOB J. BAZZEL	234 Chanslor	5,300
FRED YARBROUGH	541 Fourth st.	5,150
MRS. W. O. PARKS	710 Barrett	4,950
JAMES TURNEY	325 Barrett ave.	4,200
ELMO PINKERTON	900 Florida st.	3,700
MISS VIVIAN MORTON	Winehaven	2,200
MISS ROSA BENDER	San Pablo	2,025
B. H. STODDARD	506 Bissell ave.	1,925
MISS VIOLET GUIDI	102 North Fifth st.	1,825
MISS GRACE ROSS	131 Barrett ave.	1,775
MISS EMILY SCANLON	324 Sixth st.	1,750
J. E. O'BRIEN	Pinole	1,400
HARRY YAGER	601 Bissell	1,400
ROBERT CHANDLER	Windsor Hotel	1,350
MRS. ROSA PEDRIZETTI	743 Tenth st.	1,300
MRS. J. H. PERRY	Concord	1,275
T. J. CONNERS	618 Sixteenth st.	1,275
MISS OLIVE McKENZIE	Rodeo	1,250
ERNEST GEORGE	Concord	1,175
ROY PATTERSON	419 Eleventh st.	1,150
ED. McPEAKE	923 Nevin	1,150
MRS. R. ALVAS	St. Elmo Apartments	1,150
LOUIS DAVIS	624 Second st.	1,125
LEMUEL DUNN	Rust	1,125
MISS GERTRUDE NERI	Concord	1,125
MRS. D. NOBLE	Martinez	1,075

(Continued on Page Five.)

REFUSES TO TESTIFY AGAINST WOMAN WHOM HE SWORE TO WARRANT

After swearing out a warrant for the arrest of May Evans on a charge of burglary, Frank Lobero yesterday declined to identify clothes that he formerly claimed were stolen from his room by the woman. Officials who have been working on the case are bitter in their denunciation of Lobero and the action he took yesterday.

When asked to identify clothes he claimed were taken from his room by the Evans woman earlier in the week, yesterday, he said he could not. One of the officers, in speaking of his action last night, stated there is a possibility that Lobero may be prosecuted for perjury if he persists in his changed views of the clothes question.

May Evans was haled into Judge Lindsey's court yesterday. Her case, and that of Joseph Hackett, who is accused of being an accomplice in the alleged burglary, has been postponed until 10 o'clock next Tuesday.

Wilbur B. Pierce appeared for the state, W. S. Grady was special prosecutor and Lee D. Windrum represented the defendant.

Richmond Daily News

NORMAN H. MATSON.....Managing Editor
RAYMOND S. RICHMOND.....City Editor
DeWITT C. MORRILL.....Advertising Manager

Published every morning except Monday by the Richmond Daily News, Inc., 230 Sixth St., Richmond, Cal. Phone 52

Entered at Post Office, Richmond, Cal., as Second-class matter.

SUBSCRIPTION RATES
By carrier, per month.....25c By Mail, per month.....30c

SAD, BUT NECESSARY.

The "War Relief Clearing House" has been organized in New York and is sending appeals over the country for donations to help the hospital work in France.

Says a circular for the new organization: "Prominent business men have completed arrangements," etc.

Then follows a list of the prminent business men—heads of banks, officials of J. P. Morgan & Co., railroad presidents and department store heads!

Heartrending accounts are given of the filthy conditions of hospitals in Europe, of disease that cannot be combated because of lack of facilities.

For all of which we are indeed sorry. But we also know that money donated for the care of wounded won't help end the war. It will merely prolong it.

Why help to modify the hideousness of modern war?? Rather let them fight and die and get a belly full of it. Which is coarse, but sensible.

And why the "prominent business men"? A few of them, at least, are profiting directly or indirectly by the sale of armor plate and explosive!

THE BISHOP'S APPEAL.

In an article printed in a London newspaper, the Right Reverend Winnington Ingram, bishop of London, appeals to the British working man to speed up and hurry just as much ammunition as possible to the front. He winds up his appeal with the suggestion that the government take over all the factories and treat as traitors the employes that hinder the work.

In the future historians will read over that appeal for more efficient killing and wonder. They will wonder how a leader in a "Thou Shalt Not Kill" religion could fool himself into such a twisted frame of mind.

HARTNETT SHOULD BE DEFEATED AT THE PRIMARIES.

Hartnett cannot be elected without getting a good portion of the labor vote. When workingmen vote for him they deliberately vote against their own interests.

Hartnett was with the solid six on everything that has made the present majority of council malodorous. Hartnett made no effort for home labor; Hartnett was with the bunch in denying the people the right to say where their City Hall should be; Hartnett was with the bunch in mismanaging the tunnel so that most of the money went out of Richmond.

Depend upon it, Hartnett was with the solid six on every measure that was inimical to your interests. And he will not change if you send him back.

He should be defeated at the primaries.

Vote the labor ticket straight—Ogborn, Carman and Snee.

Make it a clean sweep victory, not part of one.

For Rent

COLLEGE HALL

Fourth and Macdonald. Suitable for lectures, union meetings, private parties, dances, etc. Phone 705.

OUTBURSTS OF EVERETT TRUE—BY CONDO.

WHEN A MAN'S MARRIED BY W. R. ALLMAN

HAVE YOUR SUIT CLEANED AND PRESSED
At BLACK'S
PARISIAN DYE WORKS
Goods called for and delivered.
Phone 723. 420 Sixth St.

Ladies' and Gentlemen's TAILORING
W. M. Farmer of Pike Woolen Co.
707 Macdonald ave., Rooms 15-16

A. S. Whiteside Robt. Dornan
RICHMOND SUPPLY CO.
EXPRESSING AND FURNITURE MOVING—FEED AND FUEL
139 Richmond Ave.
Phone 31. Res. Phone 624-W

NOTICE UNION MEN

When purchasing look for the Union Store Card and demand the Clerks' monthly working card.

HERB DOCTORS MAKE SPECIAL OFFER TO DISCOURAGED SUFFERERS

Many Have Been Cured by These Wonderful Herbs

To convince the most doubtful, we will give to any one mentioning this announcement a seven days' treatment of herbs at half price. At the end of this trial you will be able to judge for yourself just how efficient this herb treatment is. We have letters of thanks for cures on almost every known disease. These letters from local and out-of-town sufferers are open to your inspection at our office.

The following letter is one that will be of interest to hundreds of me nand women who have been suffering and been unable to find relief:

RICHMOND, Cal., Jan. 2, 1915.
Dear Drs. Chan & Kong:

I have suffered from rheumatism, kidney and bladder troubles for years and have tried many doctors and most of the advertised preparations without getting cured.

I was completely cured by you in three weeks, and since then I have not suffered at all. I will be glad to meet any one who wishes to talk to me personally, and tell them at great length just how much you have done for me and how grateful I feel.

Sincerely yours,
(Signed), PAUL LORD,
709 Alvarado st., Richmond, Cal.

Mr. Sherman, a well known painter and decorator of San Francisco, writes the following letter:
Dr. Chan & Kong:

Dear Sir: I am pleased to testify to the merits of your Chinese herbs, which I had occasion to use for stomach trouble, after trying several physicians for three years and obtained no relief. Yours truly,
(Signed), E. SHERMAN,
1739 Buchanan st., S. F.

Stop suffering—come at once and consult (absolutely free) these leading Chinese Herb Doctors. No matter what your disease there is hope of speedy recovery. Doctors Chan & Kong are located at 501 Clay, corner Ninth street, Oakland, Cal. Adv.

MORE GOOD ACTS AT PANTAGES THEATRE

The Pantages theater will swing into the circle of popularity again Sunday afternoon. Carl McCullough, clever young comedian, is the headliner. The two other headline offerings of note will be the Morton-Jewell troupe and the Ronald Bradbury players in a comedy of the wilds.

Hennings, Lewis & Co., two men and a girl, appear in a vaudeville potpourri entitled, "Mixed Drinks." Gibson and Dyso are a duo of comedians. Ranello and sister provide thrills with unicycles, bicycles and motorcycles. Klein's evolution of modern warfare is a mechanical, spectacular illusion, showing battleships in action of periods ranging from 1812 to the present bombardment of the Dardanelles. First run Keystone comedy motion pictures complete the bill.

POSTHUMOUS HEIR BORN TO SKIPPER

The body of Captain Bunting of the Standard Oil tanker Richmond has been brought to his late home in Berkeley. Several days ago a baby was born to Mrs. Bunting.

Men's stylish spring hats are on display at Jones, Adkison and McRacken. —adv-tf

Knust's campaign for shoe trade is always a success. Quality knows no defeat. Only union repair shop in town. 1115 Macdonald ave. tf-adv

Mr. and Mrs. William Koebler will leave tomorrow for their home in Cleveland, O. They have been visiting Mrs. Koebler's parents, Mr. and Mrs. C. McCullough, 429 Thirteenth street. Koebler is in the undertaking business in Cleveland.

Are you wearing one of those new spring hats for men from Jones, Adkison and McRacken? —adv-tf

APRIL 25th

BIG ALL-DAY PICNIC

U. S. WAR VETERANS

STOTSENBERG CAMP 46

GRAND CANYON PARK

RACES . GAMES

CASH PRIZES

DRILLING . SPEAKING

DANCING

SCHWARTZ' UNION ORCHESTRA

ADMISSION 50c

WOMEN AND CHILDREN FREE

Tickets on Sale at PERE'S CIGAR STORE, Next to Bank Saloon; ALASKA POOL HALL; DIETRICH'S CIGAR STORE, Macdonald ave.; LOVELACE & McPEAK, Next to Gold Mine Kitchen; VAWORMER'S CIGAR STORE, 133 Richmond ave.; SCHOOLER'S CIGAR STORE, Eighth and Macdonald.

ARE YOU MATERIAL FOR EXPERIMENTS?

I am not experimenting with you when I give you a remedy compounded of Chinese Herbs. Why? Because my diagnosis is intelligently made and the remedy fits the diagnosis.

You will never know the real value of Chinese Herbs until you give them a trial. Why waste time, and also your cash, in taking medicines which does you no good?

Come, talk over your case with me. It will not cost you a cent. I have cured hundreds—why miss you? Perhaps you are not as sick as you think you are. Let me put you in a proper condition of mind and healthful state of body.

CONSULTATION FREE.

DR. SING, HERB SPECIALIST
491 10th St., Near Washington, Oakland, Cal.

POPULAR BAKERY
AND COFFEE PARLOR
Quality Bakery
417 MACDONALD AVENUE
Between Fourth and Fifth

MANNING'S DYE WORKS
JACK MANNING, Mgr.
"Reliable Jack."
265 FIFTH ST. Phone 845

Gold Mine Kitchen
519 Macdonald ave.
Regular Dinner. Soup Every Day Free with Meals.
Short Orders. Lunches Put Up.
Open All Night.
Geo. Zanes, Proprietor.

FRANK RHOADS
MERCHANT TAILOR
Moderate Prices.
Only Journeymen Tailors employed.
Barrett av. at Sixth. Phone 211W.

CLEANING
CLOTHES AND DYEING THOROUGHLY and PROMPTLY.
RICHMOND DYE WORKS
Steam and Dry Cleaning. Pressing
Phone 691 225 Macdonald Ave.

ORANGES
Size 126, 2 doz.....45c
Size 150, 2 doz.....35c
Size 216, 2 doz.....25c
NEW IN MARKET:
Strawberries
New Potatoes
Green Peas
Asparagus
Cucumbers
B. McWhorter
Phone 105 147 Richmond Ave.

Phones: Office Rich. 362; res. Rich. 77
DR. O. R. BLAKE
Oculist to S. F. Polyclinic
EYE, EAR, NOSE, THROAT
Glasses Accurately Fitted
704 Macdonald ave. Hours 1 to 4 and 7 to 8 p. m. Sundays by appointment.

EMPLOYERS' LIABILITY INSURANCE CARRIED BY THESE PAINTERS.

E. A. MARSHALL
HOUSE AND SIGN PAINTER
Paper-Hanging and Decorating
Phones 154-W and 945
Shop 265 Tenth St.

A. BRUNNER
PAINTING, PAPERHANGING AND TINTING
WALL PAPER, PAINTS, OILS AND VARNISHES
Phone 823 1310 Macdonald Ave.

ZEB KNOTT
CONTRACT PAINTER
HOUSE AND SIGN PAINTING
PAPER HANGING, TINTING
Sherwin & Williams' Paint
"Covers the Earth."
Phone 721 310 Seventh St.

Staple and Fancy GROCERIES
LOWEST
CASH
PRICES
Fishers' Cash Grocery
Fourth and Macdonald Ave.
Phone 125

Harry O. Watson
Candidate for
City Council
Primary Election April 20
General Election May 10.

Richmond ...THEATER...
Now Showing Famous Stars in Famous Plays
TODAY
Reappearance of
Al. Hallett & Co.
Presenting
The Loan Shark
Vaudeville Sketch, exposing the sharks who prey on the innocent working class. Also Three Other All-Star Acts.

Golden Gate Creamery
220 Richmond ave. Phone 198.
MILK, CREAM AND BUTTER.
The kind that brings us permanent patronage.

SAY THAT YOU SAW IT IN THE DAILY NEWS

E. J. BURG, Pres. E. A. PREBLE, V.-Pres. O. H. BURG, Sec.-Treas.
BURG BROS. LUMBER & BUILDING CO.
Our new warehouse is now completed and we have a full stock of the leading brands of cement, hardwall plaster, lime, etc.
WE ALSO HAVE A COMPLETE STOCK OF LUMBER AND ALL OTHER BUILDING MATERIALS.
E. A. PREBLE, MGR.
Telephone Rich. 1062. Mill and Yards, Ohio and 10th.

THE STORE FOR EVERYBODY
Winner Wednesday, April 21 1 Day
CHEVIOT SHIRTINGS, 29 IN. WIDE; REGULAR PRICE 12½c YARD, WEDNESDAY ONLY, YARD.....
9c
MEET ME AT **THE FAIR** SAVE MONEY
KELLY & GLNEY
825-827 Macdonald Ave. Phone Richmond 811 Richmond, Cal.

ONLY NINE DAYS LEFT

OF BOTH THESE

TRIPLE VOTE SCHEDULES

POSITIVELY THE LARGEST OF THE ENTIRE CONTEST BY THOUSANDS AND THOUSANDS OF VOTES

THE TRIPLE VOTE SCHEDULE

IN FORCE ON THE FOLLOWING SUBSCRIPTIONS: GOOD FOR THE NEXT

NINE DAYS ONLY

MONDAY, APRIL 26th IS THE LAST DAY

THE OFFER CLOSES AT 10 P. M. SHARP ON THAT DAY.

TERM OF SUBSCRIPTION	Price By Carrier	Price Mail	VOTES
Six Months	$ 1.50	$ 1.80	1,200
ONE YEAR	3.00	3.60	9,000
TWO YEARS	6.00	7.20	24,000
FIVE YEARS	15.00	18.00	75,000

BOTH OF THESE SCHEDULES EXPIRE AT THE SAME TIME

MONDAY, APRIL 26 AT 10 P. M. SHARP

THE TRIPLE VOTE EXTENSION SCHEDULE

IN FORCE ON THE FOLLOWING EXTENSIONS: GOOD FOR THE NEXT NINE DAYS ONLY. MONDAY, APRIL 26th IS THE LAST DAY.

THE OFFER CLOSES AT 10 P. M. SHARP, ON THAT DAY.

Previous Subscription	Extension Subscription	EXTENSION SUB. VOTES	Previous Votes	Sub. Total Votes
Six Months	SIX MONTHS	7,800	1,200	9,000
One Year	ONE YEAR	15,000	9,000	24,000
Two Years	THREE YEARS	51,000	24,000	75,000
One Year	FOUR YEARS	66,000	9,000	75,000

THE TEN PRINCELY PRIZES THAT WILL BE AWARDED ON MAY 24TH.

1st—$915. Dodge Brothers' Motor Car, fully equipped, including one extra tire.

2nd—$350. Exposition Style Monarch Piano.

3rd—$150 Perfect Stone Diamond Ring.

4th—$110. Edison Diamond Disc Phonograph.

5th—$100 Furniture Order.

6th—$75. Full Course Business Scholarship.

7th—$50. Bank Account in Richmond Savings Bank.

8th—$40. Gold Watch (Lady or Gentleman's Design.

9th—$25. Eastman Folding Kodak.

10th—$25. Eastman Folding Kodak.

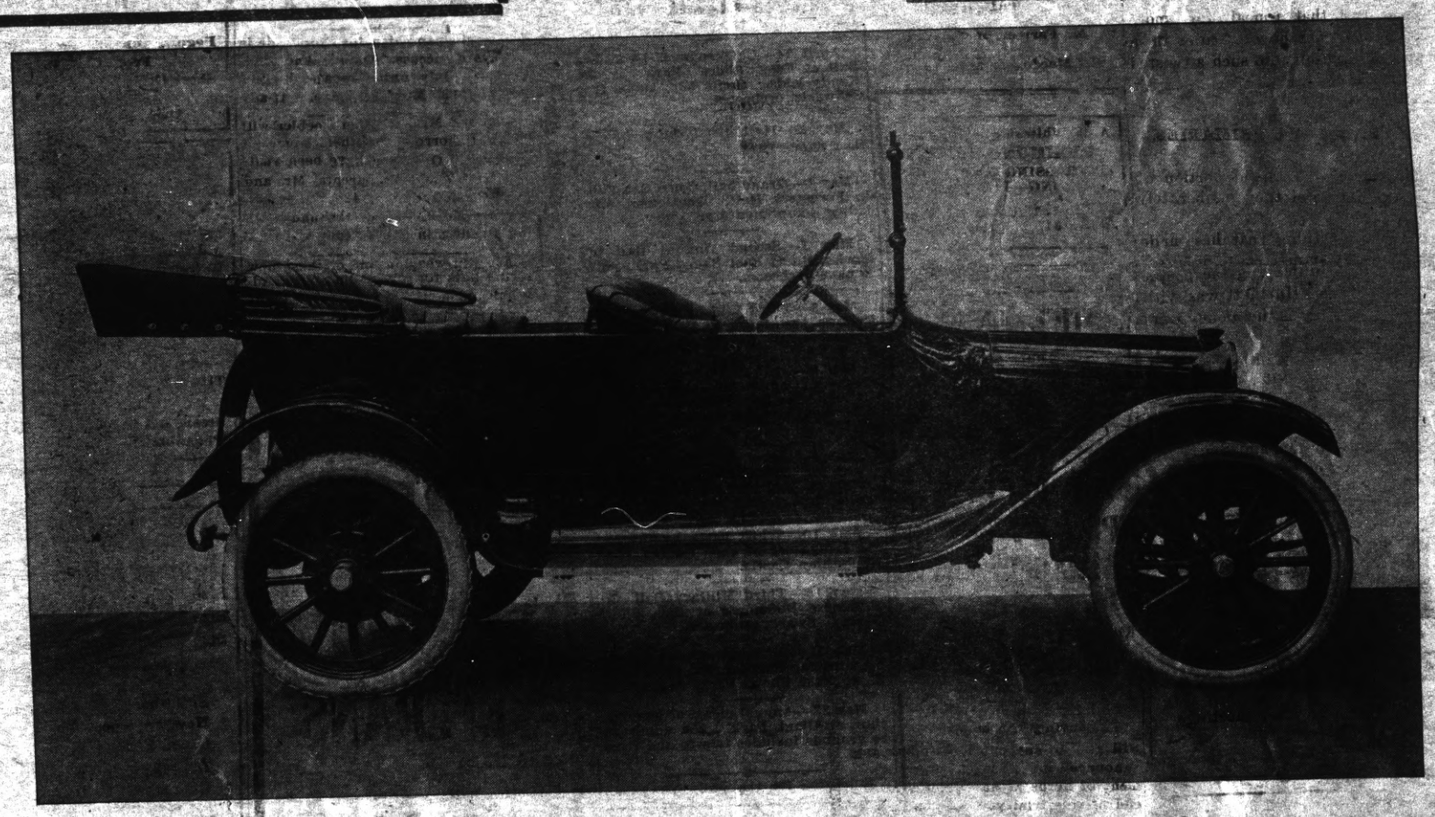

RULES AND INFORMATION ON EXTENSIONS

The number of the PREVIOUS SUBSCRIPTION must always be written across the face of the EXTENSION SUBSCRIPTION in order to be credited with EXTENSION VOTES. It is not necesary that the same candidate secure both subscriptions.. Contestant securing the last or extension subscription is the one who will receive the extension votes. When securing an Extension Subscription candidates should always be sure to get the number of previous subscription, and write same on the face of the Extension.. No Extension Votes will be issued unless this rule is complied with. A person may extend their subscription more than once, but the total for his or her subscription must not be for more than five years, and the period of Extension must agree with the above extension schedule.

Only Active Candidates After Sunday, April 25th

In accordance with the absolutely fair plan in which this campaign is being conducted by the Daily News, any Candidate who does not reach a total of 10,000 votes by the close of the TRIPLE VOTE OFFER will be eliminated from the published list of contestants. This is to help the more energetic candidates to secure the subscriptions promised to the less active contestants in the race. As only a one year subscription to the Daily News means 9,000 votes and a two year order 24,000 votes, any contestant can easily remain on the published list by a very little energetic effort during the TRIPLE VOTE SEASON.

Nominate Your Favorite Now Before April 25th

Up to that date nominations will be open. No new candidates will be able to enter the race after April 25th. So, if you have a favorite whom you want to see win one of the magnificent prizes, or, if you desire to enter yourself, DO SO AT ONCE.

While the GREAT TRIPLE OFFER is in force any new popular candidate can enter, and by the right effort and energy become one of the leaders. In fact, during this exciting period, is the finest time possible to enter and start upon a whirlwind winning campaign. The Magnificent Ten Prizes, including the famous Dodge Brothers' 5-passenger Touring Car will be given away in FIVE SHORT WEEKS. The way to share them on May 24th is to ENTER NOW.

Subscribers: Vote For Your Favorite By April 26th

The entire population of Richmond and Contra Costa County is going to vote for the popular candidates in the Great $2,000 Prize Popularity Voting Campaign. The best time for you to vote for your favorite is by April 26th, while the GREAT TRIPLE VOTE SCHEDULE remains in effect. Remember that your subscription will count for MORE VOTES for your favorite if turned in NOW. After 10 P. M. Monday, April 26th, it will count for thousands of votes less. The difference in votes that your favorite candidate will gain by your timely help during the TRIPLE VOTE OFFER may be just enough to make your favorite the winner of the Grand Capital Prize.

RICHMOND DAILY NEWS

$2,000 Prize Popularity VOTING CONTEST

GOOD FOR 25 VOTES

For Mr., Mrs. or Miss .....

Address .....

NOT GOOD AFTER APRIL 24

This coupon, when neatly cut, properly filled in, and brought or mailed to the office of the Richmond Daily News on or before the time indicated on this ballot will count for twenty-five votes.

THAT $50.00 BANK ACCOUNT WAITING IS ENTER OR NOMINATE YOUR FAVORITE NOW.

NOMINATION BLANK

The Richmond Daily News

$2,000 Prize Popularity Voting Contest

GOOD FOR 1,000 VOTES

I HEREBY NOMINATE—

Name .....

Address .....

Nominated by .....

The name of the person making the nomination will be strictly confidential. Only one Nomination Blank, good for 1000 votes, will count for any one Candidate.

FIVE WEEKS REMAIN IN THE GREAT RACE.—ENTER NOW AND SHARE IN THE $2,000.00 IN MAGNIFICENT AWARDS.

SUBSCRIPTION VOTING COUPON

Enclosed please find $..... for ..... months subscription to the Richmond Daily News.

Name of Subscriber

Address of subscriber

I hereby cast ..... votes for

Name of your favorite candidate

TWO YOUTHS ARE SERIOUSLY HURT

Edward Gregory and Peter Alameda, San Pable boys, were seriously injured Friday while trying to break a colt. The colt used his heels and as a result Gregory received a broken nose and Alameda was knocked unconcious by the kick in the back. Dr. C. E. Camp attended the injured youths.

April 22—Whist party of Spanish-American War Veterans' Auxiliary in W. O. W. Hall. Refreshments.

R. N. A. WHIST PARTY APRIL 29

Winners at the whist party to be given by the R. N. A. in Pythian Castle April 29, will be merchandise orders. An order will be given to every two and a half tables. Refreshments and dancing will be included with the card games for the evening's entertainment. The committee in charge: Mrs. C. P. Smith, Mrs. J. T. Hopkins, Mrs. Ella Bowen and Mrs. H. E. Douglas.

Are you a working man? Then vote for Carman, Snee and Ogborn.

FIRST CHRISTIAN CHURCH.

Sixth and Bissell. Dr. Thomas A. Boyer, pastor. "At 11 a. m., "Church Ordinances—Their Place and Value in the Program of Jesus." At 7:45 p. m., "Christianity Accarding to Christ and Its Historic Substitutes; or, the Genuine and the Counterfeit in Religion." Sunday school at 10 a. m. Prof. J. E. Zumwalt, superintendent. The regular meeting of the Philo-Christos and the M. M. clubs at the regular Sunday school hour. Y. P. S. C. E. meeting at 6:30 p. m.; topic, "One Day in Seven for the Highest Things"—Ezek. 20; 1-20. All strangers and visitors in the city are cordially invited to all the services of this church—the church where you are a stranger but once.

MOOSE TEAM TO BE HOSTS

The Moose Defenders will be hosts tomorrow night at a ladies' night to be held in Moose Hall. There will be dancing, refreshments and everyone that comes is assured a general good time. The committee in charge consists of Ray Ross, Roy Chamberlain and Milo Kitchen.

THE ATCHISON, TOPEKA AND SANTA FE RAILWAY CO.

EASTWARD TRAINS LEAVE RICHMOND.
In Effect Feb. 7, 1915.

Train No.	Leaves.	
12	7:55 a. m.	Bakersfield Local.
22	9:55 a. m.	Chico Tourist.
32	2:56 p. m.	Fresno Local.
16	4:22 p. m.	"Angel," Los Angeles-San Diego.
42	6:13 p. m.	Stockton Local.
2	9:10 p. m.	Chicago Flyer.
4	12:55 a. m.	Chicago, "California Limited."

WESTWARD TRAINS (Toward S. F.) LEAVE RICHMOND.
In Effect Feb. 7, 1915.

Train No.	Leaves.	
21	6:50 a. m.	From Chicago.
15	8:45 a. m.	From San Diego and Los Angeles
41	10:18 a. m.	From Stockton.
31	1:58 p. m.	From Fresno.
9	5:02 p. m.	From Chicago.
3	9:07 p. m.	From Chicago
5	5:49 p. m.	From Bakersfield. (Calif. Limited)

AUSTRALIANS FIGHTING FOR BRITAIN IN EGYPTIAN TRENCHES.

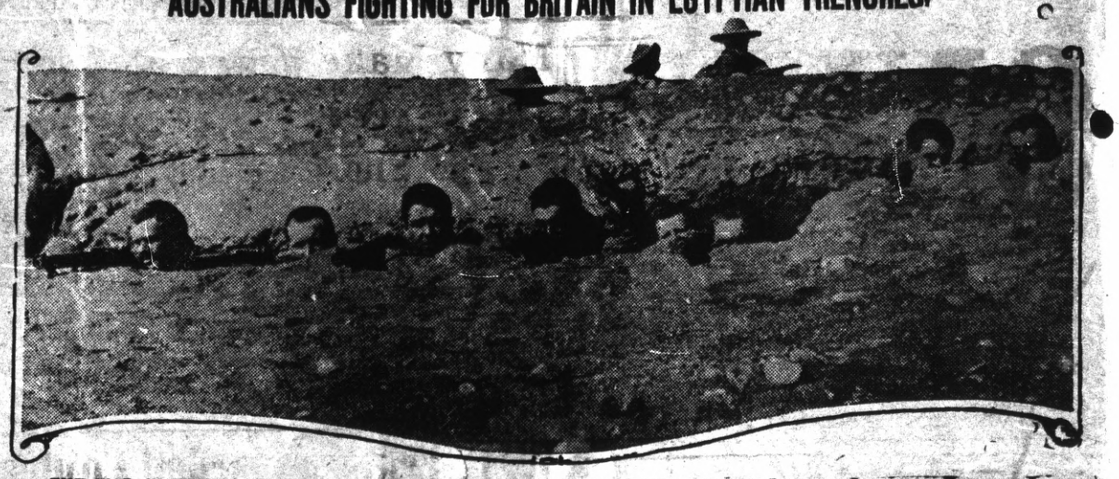

THE WAR IN THE SHADOW OF THE PYRAMIDS—AUSTRALIAN SOLDIERS OF THE BRITISH COLONIAL TROOPS, LYING IN TRENCHES IN EGYPT WHICH TURKS EXPECT TO TURN INTO A GREAT BATTLEFIELD.

..FUTURE DOINGS..

April 19—Jolly Bachelors' dance at East Shore Park.

April 21—Masquerade ball by Onetah Council, Daughters of Pocahontas at Pythian Castle.

April 22—Entertainment and dance, auxiliary to U. S. W. V. in W. O. W. Hall.

April 22—Whist party by Our Lady of Mercy Church in Church hall, Richmond avenue.

April 23—Whist party, Fraternal hall; Zephyr Rebekah and Twilight lodges.

April 24—Dance of Women of Woodcraft in W. O. W. Hall. Good music. Every one assured of a good time.

April 24—Women of Woodcraft drill team dance in W. O. W. Hall. Drink Hornbeck's pure apple cider.

April 24—Dance by the Woman of Woodcraft drill team at W. O. W. Hall.

April 24—Chicken's & Roosters Ball at East Shore Park by the Kandy Kids. Gents 50c, ladies free Schwartz orchestra.

May 1—Machinists' Union ball at East Shore Park.

May 1—Grand ball, Court San Pablo Foresters Hall. Gentlemen 50c, ladies complimentary.

May 1—Second Annual Ball of Machinists at East Shore Park. Mc Racken orchestra.

May 3—Third Whist party by Odd Fellows Association at W. O. W. Hall. Refreshments.

May 4—Drill and dance by Onetah Council, Degree of Pocahontas at Pythian Castle. Gentlemen 50c, ladies complimentary. Schwartz orchestra.

May 4—Dance and drill by Degree Team of Onetah Tribe, Improved Order of Redmen. Gentlemen 50; ladies free. Schwartz orchestra.

May 10—Whist party by the Native Daughters of the Golden West at Pythian Castle.

May 15—Third Military Ball, Co. F. Moose Defenders at East Shore Park. Swartz orchestra.

May 21—Informal dancing party by Miramar Chapter, No. 203, O. E. S. at East Shore Park. Invitational

May 23—Annual picnic of Mennerchor at Giant Park. 25c admisson to grounds includes trip to and from park.

Subscribe for the Daily News

AT THE PRESBYTERIAN CHURCH.

"The Christian's Platform" will be the subject for the morning sermon at the First Presbyterian church and then in the evening "The Men's Bible Class" will have full charge. You are cordially invited to any and all of these services and a welcome awaits you. The Junior C. E. meets at 3 and the Intermediate and Young People's C. E.'s meet at 6:45.

PYTHIANS TO PLAY WHIST

A prize whist party will be given by the Knights of Pythias Wednesday evening in Pythian Castle. Final arrangements were made at the last meeting of the lodge Friday.

The committee in charge consists of J. C. Bly, J. A. De Barrows, R. L. Fernald, J. C. Weirick and C. M. Cook.

Thermos Bottle for your vacation and outings. Richmond Pharmacy, 724 Macdonald. Adv

SMUGGLING THEME OF PLAY AT THE MACDONOUGH

While comparatively unknown to this part of the United States, "Under Cover," Roi Cooper Megrue's sensational dramatic exploitation of transatlantic smuggling, life in high society in New York City and secret service methods is one of the established successes in the Eastern and Middle West states, where it has won the unqualified endorsement of all who have seen it.

The forthcoming engagement in this city of "Under Cover," if for no other reason is a noteworthy one, owing to the fact that it brings to this city a stage favorite who is endeared to countless theater-goers of this country. This is H. B. Warner, the principal member of the company who registered such a hit a few seasons ago in the stellar role of "Alias Jimmy Valentine."

The play will be the attraction at the Macdonough theater for the week beginning Monday, April 19.

WESLEY M. E. CHURCH.

Rev. Frank Liner, pastor. The public services will be at 11 a. m. and 7:45 p. m. There will be a live song service, led by choir and orchestra. All the people are welcome here. The new pastor, Rev. Frank Linder, will preach at both services.

FIRST BAPTIST CHURCH, POINT RICHMOND.

Services: Sunday school 10 a. m.; preaching at 11 a. m. and 7:30 p. m. Meeting of the Junior at 3 p. m. Rev. C. M. Hardner and wife will be with us all next week. They will have charge of the Sunday services.

There will be cottage meetings on Tuesday at 7:45 p. m. at Mrs. Dunlap's residence, 37 Terrace avenue; on Wednesday at the residence of Mrs. F. T. Stout, 110 Martina street, and on Thursday at the residence of Mrs. Pearson, 9 Nicholl avenue. Every one is invited to these meetings. S. K. Skinner, pastor.

FORD

The Universal Car

TOURING CAR $565.00
ROADSTER $515.00
CHASSIS $485.00

F. O. B. RICHMOND. ALL CARS FULLY EQUIPPED.

SOLD AT THE

Richmond Garage

201 Macdonald Phone 344

By NOBLE & BROWN, Licensed Dealers.

DAY AND NIGHT SERVICE AND REPAIRING AUTOS FOR HIRE AT ALL TIMES. PRICES RIGHT.

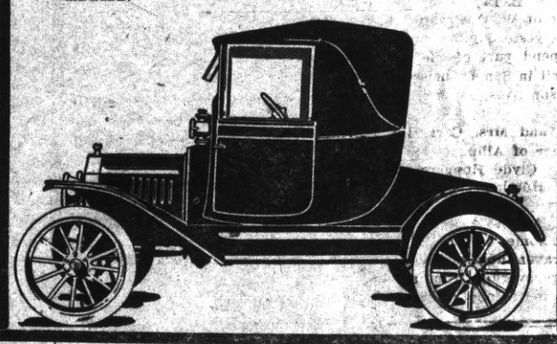

Dodge Motor Cars

It seems paradoxical that a motor car company which has been in existence since the beginning of the industry, and which has built in its own plant the working parts for over 500,000 cars, should announce that it is just now marketing its first car.

However, this statement is true as applied to Dodge Brothers.

The brothers are expert mechanics because mechanical talent has always been found in the Dodge families. They have succeeded in building up an enormous business business because they have invariably insisted on a high standard of quality and because they were among the first in the motor car industry to grasp the significance of scientific methods and large scale production.

Dodge Brothers handled the first really big order ever placed for automobile parts, consisting of 3000 transmission sets, including gears completely assembled. This was ten years ago, and, even at that time, it was conceded that these brothers were extraordinarily efficient. In fact it was said that with their 200 workmen, by virtue of their advanced methods, they could equal the output of factories employing twice as many men.

Today there stands a manufacturing plant comprising more than a dozen buildings with a floor space of more than eighteen acres, equipped with the most modern machinery known to the industry, and with a producing capacity that is one of the marvels of the motor car business.

An addition to the plant has just been completed. It is a four-story building 876 feet long and 70 feet wide—"large enough," as one visitor put it, "to assemble all the cars made in America." This new building is all that was needed to give Dodge Brothers the facilities for manufacturing their own car in quantities large enough to satisfy the public demand. Inquiries from all over the globe for information about this new car make it evident that the public is very keenly interested.

Now that we have a few of these marvelous cars here in Richmond, seize the first opportunity in seeing with your own eyes the great value brought about by years of practical experience in construction now offered the motoring public.

H. A. SELLERS

Dodge Motor Car Agency

1636 MACDONALD AVE., RICHMOND, CAL.

Auto Service Phone 598

Arthur A. Barber & Co.

Funeral Directors

Lady Attendants for All Ladies and Children's Cases

263 FOURTH ST.

Coal and Wood

MOVING BIG MOTOR TRUCKS

Motor Truck excursions for all occasions.

F. E. ADAMS CO.

611 Macdonald ave. Phone 940

Mrs. F. E. Adams, Prop.

$2.50 Glasses

A Written Guarantee of satisfaction With Every Pair of Glasses.

GE. SNEED EXPERT WITH OPTICIAN

COMMUNITY DRUG CO.

Cor. Fourth st. and Macdonald av.

MONEY

To loan upon Richmond property from $1000 and up, bankable security required. Apply

JOHN NICHOLL CO.

488 Ninth St., Oakland.

Tel. Oakland 5220.

"Buy It Now"

BUSINESS PROPERTY in RICHMOND from BURG BROS., INC.

Richmond Holding Record of Growth

Progresses Faster in Proportion to Size Than Any Other Coast City. Facts and Figures Prove This.

RICHMOND (Cal.), February 19, 1915.—Richmond's growth during the last year has again beaten all records. It is far greater in proportion than any other of the coast cities.

The following remarkable statistics will convince the most skeptical that Richmond is developing as a Manufacturing, Industrial and Commercial City faster than any other place.

	1905	1914
Population	1,250	20,538
Factories	14	35
Industrial Investments	$25,000,000.00	$65,000,000.00
Pay roll (monthly)	$180,000.00	$500,000.00
Freight handled (per month) S. P. & S. Fe R. R. (in tons)	1,008,944	4,490,241
Assessed valuation	$3,417,270.00	$15,870,760.00
Postal receipts	$2,091.99	$26,474.35
Sch'ol bldgs	2	10
School enrollment	250	2,496
Telephone sub.	200	1,550
Value of st. work	$218,000.00	$1,930,000.00
Harbor improvemts	.....	$1,170,000.00

Free Transportation To San Francisco from any Pacific Coast State. Come, see the Great Panama-Pacific Exposition.

Buy It NOW And Get RICH

Never Again Such an Opportunity As Now

During the so-called "Dull Period" of the past two years, while Stocks, Bonds and nearly all classes of securities have depreciated in value, the lots we have sold in our

Nicholl-Macdonald Ave.

Business Center Tract

Richmond

have constantly increased in value.

The property we have sold in Richmond during the past five years has increased more in value than lots in all other tracts combined.

Nowhere else in California can you buy lots at the price and terms we are selling them for in our Business Center Tract on which you can make as much money

You Can Always Buy a Resident Lot

or a so-called water front lot, but never again will you have the opportunity of buying on small monthly payments lots that are actual Business Property Now.

"Buy It Now"

BUSINESS PROPERTY on small Monthly Payments from BURG BROS., INC.

BIG PROFITS

Nowhere in Rihcmond (or at any other place) is property increasing in value as much or as rapidly as the lots sold by

BURG BROS., INC.

We have proofs, hundreds of them. Here are a few:

Purchase Price	Resold for	Profit	On Investment of
$4000	$6500		
700	2000	$2500	$895
2300	3,000	1300	255
Same lot sold again for $5000		700	375
Original price of above lot	2000		1425
2300	$5000		
		2700	725

Anothr lot resold five times within 20 months. First price, $1250; last, $2500. Profit, $1250 on $325 investment.

One Acre of Ground at 23d and Macdonald Ave. Sold for $2,000—Resold for $75,000.

Fifteen years ago the 200-acre Nihcoll Tract was offered for sale at $70 per acre, a total of $14,000. One corner lot 50x100 of this same land sold for $15,000, or $1000 more than was asked for the entire 200 acres. This saem lot, 50 x100, is now worth $22,500.

DO YOU WANT some of these BIG PROFITS?

WRITE

for information how to obtain FREE transportation to San Francisco and the Fair.

No catch proposition. Write Now.

BURG BROS., Inc.

660 Market St., Opposite Palace Hotel, San Francisco

Ten Acres to Exchange

Ten acres, only 12 miles from Oakland, on the O. & A. Electric Line, to exchange for Richmond property.

LESTER & PLATE, Real Estate, Insurance both Notaries
668 Macdonald Ave. Phone 170

IMPERIAL RESTAURANT

For Ladies and Gentlemen

Excellent Cuisine and First-Class Service at Popular Prices. Short Cakes a Specialty. Fresh Eastern Oysters for Family Trade.

"Special" Sunday French Dinner with Wine, $1.00. M. Babovich, Prop. Phone Rich. 870. MACDONALD AVE. at Fifth St

Grand Canyon Chateau

Phone 44 J 3 EAST RICHMOND
Robt. Warner, Mgr.

Meals Served a la Carte

DINNER PARTIES
A Specialty

(arranged by phone

High Class Entertainment and Dancing

COAL

Drayage, Storage, Feed, Fuel, Building Materials.

PILLOW BROS.
Phone 91 SEVENTH AND MACDONALD

FRATERNAL ORGANIZATIONS

WOMEN OF WOODCRAFT—Log Cabin Circle No. 506 meets First and Third Tuesday afternoons at W. O. W. Hall, Seventh and Macdonald. Mrs. Rose G. N. Elfreeda Scott, Clerk.

OLIVE HOMESTEAD No. 1106 meets in Pythian Castle Thursday nights at 8 o'clock. R. B. Bryant, Foreman. Mattie J. House, Corres. (800 Macdonald, afternoons.)

MODERN WOODMEN—El Cerrito Camp No. 11622, meets Tuesday evenings at W. O. W. Hall, Seventh and Macdonald. A. O. Bennett, consul. C. B. Evans, clerk.

LADIES CIRCLE OF G. A. R.—Meet Second and Fourth Tuesday afternoons at 2 o'clock in Elks' Hall. Mrs. Ivy Dietrich, Pres. Mrs. Joella Bonham, Secretary.

COL. JOHN STOTSENBURG CAMP No. 46, U. S. W. V., meets 2nd and 4th Thursday in W. O. W. Hall, cor. Seventh and Macdonald. C. A. Rodgers, Commander. S. B. Kurtz, Adjt.

WORKERS OF ALL COUNTRIES—Unite. You have nothing to lose but your chains, and a world to gain —Marx. Local Richmond Socialist Party meets every Wednesday eve. at 521 N. Sixth st. Study course in connection with the Rand School of Social Science no win progress. Free. Public invited. 57-tf

KNIGHTS OF PYTHIAS—Richmond Lodge No. 13, meets on Friday nights at Pythian Castle. Visiting brothers cordially invited. J. A. Gregory, C. C. A. S. Lilly, K. of R. and S.

ROYAL NEIGHBORS—Maple Camp No. 4027 Meets every Friday afternoon at 2 o'clock in K. of P. Hall, Visitors cordially welcome. Ella Bowman, Oracle. Louise Wimer, Recorder, 643 S. 15th St.

ODD FELLOWS—Eclipse Lodge No. 403, I. O. O. F. meets Monday evenings at 8 o'clock at Pillow Bldg. Hall. 7th and Macdonald. F. C. Lautenschlager, N. G. E. G. Alexander, Secretary.

CEMENT WORKERS—Local No. 180 A. B. of C. W. meets Second and Fourth Wednesday evenings of each month at 8 o'clock, in Labor Temple, 4th St. near Macdonald. J. H. Dunn, Pres. Dave Hutchison, Secy.

INDEPENDENT ORDER OF FORESTERS—Richmond Court No. 4940, meets First and Third Fridays of each month in Moose Hall. W. J. Thompson, C. R. Miss Helen Fussell, Fin. Sec'y, 490 Macdonald ave.

I. O. O. F., M. U.—Loyal Richmond Lodge No. 9278 meets Tuesday nights in Barnaman Hall, on Nineteenth st. C. D. Stuart, N. G. A. Camerlo, Permanent Secretary.

PROFESSIONAL CARDS

CONTRACTORS

C. H. BROWN
PLASTERING CONTRACTOR
Satisfactory work guaranteed on every job. Estimates made.
328 Seventh St. Phone 1035

J. N. LONG
PLASTERING CONTRACTOR
Estimates Furnished.
Residence 527 Twenty-First St.
Phone 1042

H. L. PENRY
BRICK CONTRACTOR AND BUILDER
Estimates Furnished
Phone 314 141 S. 14th St.

ATTORNEYS

Phone Richmond 631.
H. J. WILDGRUBE
Attorney-at-Law
301-302 Pillow Building
Cor 7th St and Macdonald Avenue

Notary Public
C. A. CLARK
Attorney-at-Law
Corner Richmond and Washington Avenues. Phone 434.

FUEL AND SUPPLIES

C. J. LAMBRECHT
DEALER IN :::::
FEED AND FUEL
Phone 678-J Yard Phone 204-W

UNDERTAKERS

E. B. SMALLWOOD
Undertaker and Embalmer
Deputy Coroner
727 Macdonald Avenue
one 113 119 Richmond Ave.

BERT CURRY
Undertaker and Embalmer
Parlors 143 Washington Avenue
Day and Night Phone 429
Service Day or Night

Many Make Merry at Elks' Dance Held at E. Shore Park Last Night

Several hundred Elks from Berkeley and Richmond with their friends attended the dance given by the local lodge last night at East Shore Park. Nearly every Richmond Elk attended and there was a very large delegation from Berkeley.

Herman Tuller acted as floor manager. He was assisted by F. J. Dunster, George Schram, Waverly, Tilden, Ward McRacken. John A. Bell (of Richmond) and C. F. Ramey, Roy O. Long, H. Sweeney, T. A. Fox, and F. A. Coulter of Berkeley.

The committe of arrangements consisted of J. F. Brooks, H. E. French, A. C. Dugan and A. B. Innis.

Proceeds of the affair will go to the Fifth Regiment Band of the Berkeley Lodge.

W. H. Ecker Awarded Contract for Fairmount School Work

W. H. Erker was last night awarded the contract for the reconstruction of the Fairmount school, his bid being $8425.25. Others bidders were J. J. Widmer, $9626; Mathew Morton, $10,077; C. Overaa, $8794; J. S. Hannah, $9647; M. B. Roberts, $9386; Northwestern Construction $9256.

The bids for the heating will be submitted to City Engineer Chapman before being awarded. Two sets of bids were called for, one for the heating alone and the other for the heating and ventilation. The figures and bidders for heating alone: Dickson & Holbrook, $1364; J. B. O'Mara, $1494; for heating and ventilation, Dickson & Holbrook, $3887; O'Mara, $3197.

Four rooms are to be added to the school, including an assembly room. The building will also be repainted and generally remodeled.

Lose Their Only Child

Little Herma Glenn Belding, 6-year-old daughter of Mr. and Mrs. William Belding, died at the family residence at Thirteenth and Barrett yesterday morning, following an attack of blood-poisoning. Their only child taken from them by the Grim Reaper, the parents are both prostrated.

The loss of little Herma will be keenly felt by neighbors. Her winsome ways endeared her to the hearts of all who came in contact with her.

Several days ago the child suffered an abrasion of the knee. Although immediate medical attention was rendered, blood poisoning set in. The ravages of the disease could not be staved off, and death ended the sufferings of the tot at 10:30 o'clock yesterday morning.

The funeral will be held on Monday morning at 10 o'clock. E. B. Smallwood is in charge of the services, which will be conducted from the home.

DAYLIGHT ROBBERS TAKE TOY ENGINE AND CLOTHES

Bold daylight robbers who couldn't resist a toy engine, entered the home of W. L. Ewing, Santa Fe engineer, Friday and took away about $50 worth of clothes, shoes and other articles, including the toy engine.

Constable Davis was on the trail of the bandits yesterday. He declared his belief that the crime had been committed by boys young enough to covet a mechanical toy.

SURPRISE PARTY GIVEN AT HARPERS'

A surprise party was given Amanda Tamar and Mary Harper at their home, 650 Ninth street, yesterday afternoon. The home was tastily decorated with California poppies and other wild flowers. The flowers had been gahtered in anticipation of the arrival of Amanda Mosser from Newell, W. Va., this morning.

After the playing of games and being entertained by a program of music, refreshments were served. Those present: Jeanette Steiner, Anna Celis, Delia Steiner, Mary Harper, Florence Nicholl, Bernice Frymire, Marjorie Bengston, Eleanor Byrn, Mabel Irwin, Evelyn Bengston, Amanda Harper, Marie Gonzales, William Harper, Ines Byrn, Annie Clynch, Jonas Bengston, Lillian Weber, Carol Bengston, Vivian White, Tamar Harper, Helen Freeman.

LIST OF CANDIDATES

(Continued from Page One.)

HUGHEY McAULEY	201 Macdonald ave	1,075
MISS MARJORIE JOHNSON	Winehaven	1,075
W. O. PARKINSON	216 First st.	1,075
MISS HELEN ANDERSON	San Pablo	1,025
FELIX FANNESTE	231 Macdonald	1,025
NESTOR J. McABEE	210 Macdonald	1,025
JOHN MALONE	123 Sixth st.	1,025
MISS JANE WALL	Selby	1,000
ALVIN SIBRIAN	Antioch	1,000
MRS. THERESA VASCONI	Concord	1,000
MISS EVELYN SOTO	Concord	1,000
FRED J. ALLOWAY	Concord	1,125
ALEXANDER STORCK	Concord	1,025

CANDIDATES, FRIENDS, EVERYBODY READ PAGE 3.

The full Extension Vote Schedule is published today in a big page announcement. Read it carefully—you will see for yourself how minutely everything has been planned to make this the fairest contest possible. Be sure to read the rules and conditions governing Extensions—then go out after them. Just remember that every Six Months' Extension counts for 7800 votes. So if a person has given a Candidate six months, get him or her to extend it for six months more and the 7800 votes are yours.

Then the rule that every Candidate must reach a total of 10,000 votes by next Sunday's Standing is certainly square.

The Candidates that mean business can easily get that many votes by that time—especially now during this Triple Vote Offer. This rule will leave a clear field to the more active candidate to get the votes promised to the less energetic ones.

Of course, Nominations also close on next Sunday, April 25th. No more new candidates can enter the race from that time on. Now, please, will all the croakers and knockers who had so much to say about somebody new entering the last hour of the race, etc., come forward and apologize. They seem to forget that it is the RICHMOND DAILY NEWS that is conducting this Contest—a newspaper owned co-operatively by nearly 2000 stockholders, who in conjunction with a board of directors elected by these stockholders direct and decide every POLICY, whether BUSINESS or EDITORIAL, pertaining to this newspaper. How different from a privately owned newspaper! Here is the reason for the utmost care to make this a campaign that will go down in the history of Richmond as the fairest imaginable.

And talking of nomination, NOW is certainly the finest time to enter. This is certainly the most exciting period of the race. Votes are now, therefore, the easiest to get. Also, they count for the most. In just FIVE WEEKS the entire list of wonderful awards will be given away. Why let somebody less popular than yourself receive them? Why not obey that impulse and ENTER NOW. Or if unable yourself, send that nomination of Your Favorite in AT ONCE and get that $50.00 Bank Account.

DREDGING OF CANAL TO BE STARTED

One more navigable entrance to Richmond by vessels of light draught will be assured by the starting of the work of dredging the south channel of the San Pablo canal tomorrow. Announcement that the work would positively be started by a big dredge on a large scale was made by officials of the North American Dredging Co. yesterday.

The work will take up several weeks. The channel will be dredged to a lapth of eight feet above low tide, allowing all but deep sea vessels to safely navigate.

By an agreement entered into between the Standard Oil Co. and the city of Richmond, the oil company will have the silk dredged from the bottom of the channel deposited on its land. The selling price of the silt will cover the cost of the dredging almost entirely.

Eastman Kodak Agency. Enlarging and finishing our specialties. Richmond Pharmacy, 724 Macdonald.

TOP-NOTCH FILMS AT POINT THEATRE

A show, even better than the usual excellent show that Manager Tcherassy always manages to obtain for his comfortable show house on the west side, will be shown this afternoon.

"The Lone Star Rush," a keenly interesting story, told in wonderfully clear pictures, leads the program.

A Keystone comedy is another headliner. And there will be the wonderful industrial weekly, showing the manufacture of Ford automobiles at the Detroit factories.

The show is more than worth the trip to the west side and a record attendance should turn out.

Having sold my interest in the Dewey Cafe, the new proprietor has assumed all bills.
63-10t THEODORE KOKORIS.

MYSTERY FILM AT THE LYRIC

One of the greatest mystery stories ever written has been filmatized and will show at the Lyric theater this afternoon and evening. The story, "The Black Box," was written by E. Phillips Oppenheim and produced by Otis Turner.

The absorbing play was filmed at Universal City, Cal. There are breathless scenes all through the film and the mystery is a real mystery.

Union men, we are all doing it sending out suits to Mayer's American Cleaning Co. to be cleaned pressed or repaired. Phone 462 1116 Macdonald ave. 8-17-tf—adv

FOUNTAINS ARE PUT IN ORDER

Acting on the recommendation made by Councilman Penry at the regular session last Monday night, City Engineer Chapman has had the fountains, located on prominent corners of the city, repaired. The fountains are now ready for the use of the public. They were out of commission for several months. All persons are warned not to attempt to hurt them in any way, under penalty of arrest and prosecution from the city.

Labor's Candidates

Ogborn,
Carman,
Jas. Snee

For Councilmen

Vote for Them

MASS. CARMEN TO ARBITRATE

Springfield, Mass., street car men have voted to declare their strike off and submit all differences to arbitration. The strike was caused by the discharge of three conductors, who were, the company claimed, irregular in their transfer accounts. At arbitration hearings last year the workers showed that these irregularities were caused by a deficient system of recording transfers and free fares. The arbitration board ruled that transfer registers must be installed in all the cars, but as yet the order has not been obeyed. When the last three men were discharged on the grounds of alleged "irregularity," the men struck.

of his father, James Casson proprietor of a local barber shop, left last night to be at the bedside of his stricken parent in Visalia. Casson expects to return home tomorrow or the next day.

William L. Ellis is having his home at 78 West Scenic avenue raised and a new foundation put in.

Mrs. J. T. Caron and Mrs. Lucas of the Maccabees are on their way to San Diego, where they will attend the annual convention of the order.

Mrs. F. B. Bryant of Omaha, Neb., mother of W. C. Bryant, S. O. man, arrived yesterday in Richmond. She will spend part of the time during her visit in San Francisco, where another son lives.

Mr. and Mrs. Carl Hopping and daughter of Albuquerque, N. M., are visiting Clyde Hopping at the Civic Center Hotel.

Mrs. Antone Alberto has returned to her home, 401 Third street, from the Craven hospital, where she has been recovering from an operation performed a month ago.

BREWERY MEN GO ON STRIKE

Members of the Brewery Workers' Union employed in the Washington, D. C. breweries are on strike because the workers insist that instead of being discharged on account of lack of work, they be laid off. Other conditions demanded by the employers would compel engineers to work a 11-hour day. The workers are asking for no wage increases.

HI ALUMNI PLAN DANCE

At the last meeting of the High School Alumni Association, Press Adams was elected to succeed Duncan Dunning as president.

The members are planning for a dance to be held May 21. The following committees have been appointed: Punch committee, Myrtle Pierce (chairman), Aleline Bryant, Ruth Woods and E. Temperli; decoration committee, Irma Dearborn (chairman), R. Larabee, F. Stokes, M. Tips, R. Lewis; floor committee, M. McCormick (chairman), R. Davis, M. McCabe; censoring committee, Ruth Epperson, Edith Wooldridge, Wayne McRacken, F. M. McCullough; publicity, J. Parks, D. Bradley, Isabelle Greathouse and J. Woods. The music will be furnished under the direction of Ward McRacken.

Following the regular meeting of Zephyr Lodge of Rebekahs last night, an excellent musical program was given. Miss Martha Wood gave a violin solo, assisted by Miss Hurley at the piano; a reading by Mrs. C. S. Gibson; vocal solo, Miss Bernice Wood; solo, M. B. Roberts. Following the program ice cream and cake were served.

Subscribe for the Daily News

MOVED

Into Our New Store

605 Macdonald Ave.

Eisenberg's Shoe Store

Monday morning by opening time we will be comfortably located in our store at 605 Macdonald avenue, formerly occupied by Stanford E. Philpott.

Old and new patrons alike will enjoy the comforts of trading in our more commodious, conveniently arranged store.

"Satisfaction or money back" is the best guarantee to you that money spent with us is safely invested.

OUR CUSTOM MADE SHOES AT $3.00 ARE UNQUESTIONABLY THE BEST VALUE EVER SHOWN IN RICHMOND. REMEMBER, TOO, THE VALUE THAT HAS MADE RICHMOND SIT UP AND TAKE NOTICE, OUR OWN UNSURPASSED VALUE AT—

$2.50

WE CARRY A FULL ASSORTMENT OF SHOES FOR GIRLS AND BOYS
SPECIAL ATTENTION TO FITTING CHILDREN.

WHY PAY RENT?

We will build you a home in a good loction for a very small payment down and balance like rent. Make your rent pay for a home instead of enriching your landlord. Come in and see us about this new plan or phone us and we will be pleased to call and explain it to you.

W. H. SANFORD
Phone Richmond 879 2221-2223 Macdonald Ave.

Easy Payment Plan, $1 a Week.
N. C. ANDERSON
Agent for
BRILLIANT JEWELRY CO.
Hours 4 to 7 p. m. Phone 1100
317 Macdonald ave., Room 2.

Subscribe for the Daily News

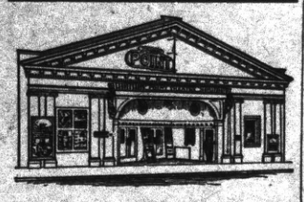

Point Theatre
Richmond Ave.
POPULAR PLAY HOUSE
THE POINT PRESENTS PERFECT PICTURES
AND EXCELLENT MUSIC

CHEEK'S TEAMS HAVE GAMES ON TODAY

Frank Cheek's two ball teams, the Cubs and the Outlaws, which have just been organized, will play their first game today. In the morning Cheek's second team, the Outlaws, will tangle with the Oakland Demons. The session will be staged on Cheek's new ball park.

In the afternoon the Outlaws will clash with the Union Street Merchants of San Francisco. Of course both the local clubs expect to chalk up a win.

The Mallory hat for union men. A large line of spring styles at Jones, Adkison and McRacken. —adv-tf

May 15—Moose Defenders military ball at East Shore Park. Schwarts orchestra.

Subscribe for the Daily News

To Our Public—

Having succeeded beyond our expectations in the short time that we have been located in this city, we wish to express our appreciation to the people of Richmond. Their patronage has encouraged us to improve our store and service and therefore we are giving the best values in Richmond for the money.

Richmond Fruit & Produce Co.
The Leading Fruit Store. 332 Macdonald.
PHONE 939

NIGHT SCHOOL

The working man's chance to secure an education and a better position.

Our Evening School will be open all summer. Sessions are held on Monday, Wednesday and Friday evenings.

Special summer rates now in effect.

You may enter at any time.

"LEARN MORE, EARN MORE"

RICHMOND POLYTECHNIC BUSINESS COLLEGE
331 MACDONALD AVE.

SPORT DIARY

HAPPENINGS IN THE SPORTING WORLD : :

SPORTING GOULASH

Another big day is scheduled for the bush phenoms. Of course the game that is attracting the attention locally is that scheduled this afternoon between the Elks and Bart Burke's Olympic team of San Francisco. But there are other games to be pulled off in this region that will prove both interesting and exciting. Winehaven will try to put one over on the Wixon team on the Wixon grounds in Oakland this afternoon. Martinez will play the San Francisco police team. St. Mary's will play Newark. Jim Wiggs will pitch for Newark. The collegians will journey to the Alameda county town with a crippled club, inasmuch as both Guisto and Hamilton will be out of the lineup. Petaluma and the Ambrose Tailors will mix things on the Petaluma lot. Some baseball today, boy. That game between the Elks and the Olympics looks good to us.

* * *

Those pugilistic amateurs of Richmond who think they cannot be dispensed with in Richmond are not the only boys in the world who are willing to step into a ring. Matchmaker Richmond found on his trip to Oakland that there are enough boys there to supply him with ten boxing shows.

* * *

SHORTENDERS FOR FOUR STRAIGHT GAMES, THE WINEHAVEN TEAM, UNDER THE MANAGEMENT AND CAPTAINCY OF ELMO PINKERTON, WILL ATTEMPT TO COME BACK THIS AFTERNOON AGAINST THE FAST WIXON TEAM OF OAKLAND.

* * *

Richmond has evidently lost its chance to grab Bill Hamilton, St. Mary's College star, for its infield. Hamilton has been used to getting good dough in the bushes, and the local management could not see its way clear to come through with what he wanted. Hamilton will leave next week for Westwood, Lassen county, where he will play on the infield of the team of the lumber town. It is probable that Bob Maher, St. Mary's third sacker, will take the trip East with Hamilton.

* * *

Between baseball and boxing the men of this city who are sportingly inclined will see plenty of excitement during the coming summer months.

Saving Banks pay you interest on your savings, American Stamps is interest on what you spend. Which counts faster, what you save or what you spend?

May 8—Candidates' confetti ball at East Shore Park. Music by Schwarts' orchestra.

Subscribe for the Daily News

ELKS READY TO BATTLE OLYMPIC CLUB TODAY

Some ball game is scheduled for this afternoon on the home lot when the Elks and the Olympics lock horns for their second game of the season. Both teams are primed and ready for the going, and it will be some game that the local ball fans will have an opportunity of seeing.

In preparation for the battle the Elks have practiced hard all week. "Brick" Devereaux is authority for the statement that every one of the boys is in tip top shape and ready for the going. Although they won by the narrow margin of one run last Sunday, the Luceites are not a bit afraid of what the ultimate outcome of today's battle will be. They argue that several of their men were injured and were not in shape to go through the whole game.

Bart Burke has a first class alibi for his team. He says that only five of his regular team were here last Sunday. He says further that all of them will be here today. He claims to have the choicest collection of bushers in the country. Devereaux and his boys are, of course, going out there to win from the tap of the gong.

Charlie Burns, that old dependable right hand flinger, will do the pitching for the Elks. Unless the opposition gets to him good and strong, and this is hardly likely, he will go the whole route. Frank Gordon is being held in reserve.

Cleek will catch, having recovered from the injury that put him out of the game last Sunday. Ingraham will be on first, Christianson on second, Conger on short, and the old warrior, Devereaux, on third. In the outfield will be Daniels, Cunningham and Woodbury.

Jeff Woods is to do the umpiring on balls and strikes. Bart Burke will bring over an umpire today, but it will not be Mister Lynch, who got by in such poor shape last Sunday. Burke has promised that his latest importation will be a man who knows his business.

The game looms up like one of the best and most important of the season. Be there.

PAT DEAN TO WRITE ABOUT FIGHTERS FOR DAILY NEWS

Arrangements have been made by the Daily News whereby Pat M. Dean, famous sporting man and pugilistic authority, will write his impressions of fights, fighters and famous characters of the prize ring for this paper. The articles, the first of which will appear in a few days, will extend over a period of several weeks.

Through the medium of Dean's facile pen those followers of the Queensberry game in this city will get some first hand information on things pugilistic from a man whose fame as a promoter and fight critic ranks along with that of James Coffroth, Tom Andrews, the late W. W. Naughton and Jim Corbett. For the greater portion of his life Dean has been interested in the fighters. He was the one man responsible for bringing the Nelson-Wolgast classic to this city. He knows all the old-time first-raters from Abe Attell to Sam Langford, Jack Johnson and Jim Jeffries. He will write his impressions of the famous characters of the ring for the Daily News.

Watch for the first installment of the Pat Dean series to be published this coming week.

SEVEN BOUTS AT BOXING SHOW

Matchmaker Richmond journeyed to Oakland yesterday, where he was in consultation with several of the fistic impressarios of that city. He found no end of talent for all the boxing shows that will ever be promoted in Richmond. Beside the four bouts already assured the fans, it is planned to have three more scraps, making a total of seven fights to be staged. The full program for Thursday night will be announced in this and other local papers on Tuesday.

As the time for the fight draws near, the boxing fans of this city are smoking up over the coming attractions. It is safe to say that Kirby Floyd's big pavilion on Eighth street will be packed when referee Silvas starts the boys out next Thursday night.

Cornelius O'Hara, that famous silver-tongued orator and baseball critic, has agreed to be the official announcer. O'Hara will do all the announcing in the bouts staged Thursday night and thereafter.

Dr. Hall Vestal has been retained as the examining physician. Vestal will give every boy appearing a thorough examination in the dressing room before he steps into the room. All the performers must be O. K.'d by Vestal before they can step into the ring.

WINEHAVEN TO PLAY WIXONS

Winehaven has one hard game on for today. Elmo Pinkerton will take his bunch over to Oakland, where they will meet the Wixons, the fast club that tangled with Martinez last Sunday.

Pinkerton has announced that Thurber will probably do the pitching. Thurber is in good shape, and ready to do battle with any team, whether it is the Boston Natonals or the Milpitas Blues. Pinkerton has made several shifts on his team, which he thinks will result in a general strengthening. He will be very much surprised if his colts are not the victors today.

REDS LOOK GOOD, IN AMERICAN LEAGUE

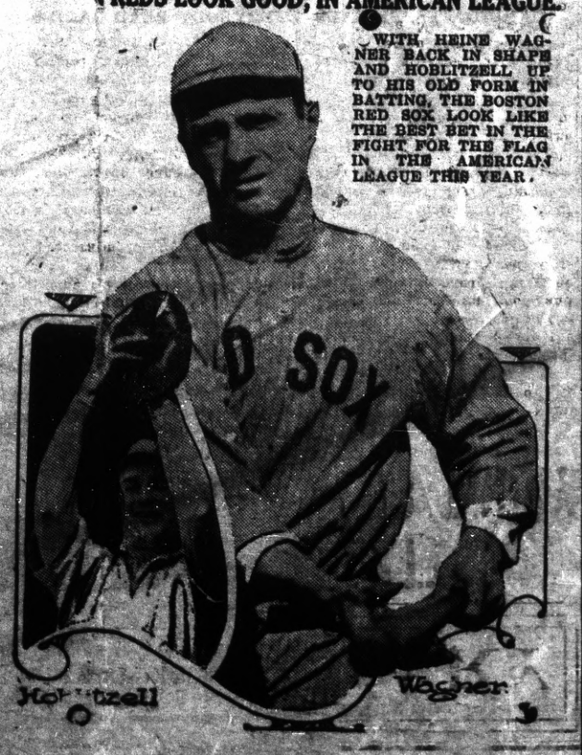

WITH HEINE WAGNER BACK IN SHAPE AND HOBLITZELL UP TO HIS OLD FORM IN BATTING, THE BOSTON RED SOX LOOK LIKE THE BEST BET IN THE FIGHT FOR THE FLAG IN THE AMERICAN LEAGUE THIS YEAR.

...THE...
TRADING STAMP
...WITH...
Greatest Value
THE ONE THAT HAS A VALUE AS HIGH AS
10%
ON THE MONEY SPENT; THE ONE GIVEN BY OVER 30 OF RICHMOND'S MOST PROGRESSIVE MERCHANTS; THE ONE SAVED BY THE MAJORITY OF RICHMOND'S THRIFTY HOUSEWIVES; THE ONE THAT TAKES ONLY 500 TO FILL A BOOK—IS THE
AMERICAN
TRADING STAMP
PATRONIZE THE MERCHANTS WHO GIVE THEM. LOOK FOR THE RED, WHITE AND BLUE SIGN.
SAVE AS HIGH AS 10c ON EVERY DOLLAR YOU SPEND. IT'S QUICK, TOO—ONLY 500 FILL A BOOK. START TO SAVE THEM TODAY!
INSIST ON "AMERICAN." NO OTHER HAS AS GREAT A VALUE.

Today Special
A big Wash Rag Free with each purchase of Harmony Glycerine Soap.
THREE LARGE CAKES FOR
25c
La Moines'
REXALL DRUG STORE
601 Macdonald Ave.

HIGH GRADE WATCHES
If you are carrying a high grade Standard Watch and not getting a 15 sec. a week rate, you are not getting the results that you should expect.
I make a specialty of repairing and adjusting high grade watches and I guarantee to put any watch in original factory order.
Any Railroad Grade movement repaired in this store. I will guarantee to pass any Railroad Inspection, no matter what the requirements may be.
My prices are in keeping with good workmanship, and rate of watch will be specified and guaranteed when finished. Price is given before work is started, and no charge is made for examination.
E. M. WEED, Jeweler
601 MACDONALD AVE., RICH MOND, CAL.
Complete Line of
WATCHES, CLOCKS AND JEWELRY.

Have Your Picnic or Days Outing in the "Redwoods"
"PINEHURST STATION"
On the O. A. & E. Ry. is "Nature's Own Playground"—located amongst the Majestic Redwoods.
Poppies, Ferns and Wild Flowers in Profusion.
DANCING EVERY SUNDAY AND HOLIDAY; GOOD MUSIC.
No liquor sold on the grounds.
Bring your Children, Wife or Sweetheart and you are assured of an enjoyable day's outing.
60c for the round trip on Saturdays, Sundays and Holidays from San Francisco. Take Key Route Boats from San Francisco.
50c for the round trip on Saturdays, Sundays and Holidays from Oakland, Fortieth and Shafter ave., or from Oakland-Berkeley Depot at College and Shafter aves.
SPECIAL RATES FOR PARTIES OF 50 OR MORE.
LODGES AND CLUBS—Arrange for your Picnic at Pinehurst this year.
Oakland, Antioch & Eastern Ry.
For full information Phone Pied. 8870, or write L. H. RODEBAUGH, Traffic Manager, 40th and Shafter Ave., Oakland.

FAIRVIEW HOTEL.
2233 Macdonald.
First-class dining room. Home cooking. Sunny rooms. Hot running water in every room. M. Hartman, manager. Phone 671.

ASSESSOR'S OFFICE
1915
Notice to Taxpayers

All persons, firms, companies, corporations and associations are required to deliver at the Assessor's office, Martinez, immediately a statement under oath of all the property, both real and personal, owned or claimed by him, her or them, or in their possession, or held in trust for others, at 12 o'clock meridian, on

First Monday of March 1915

in accordance with the new constitution. Refusal or neglect to make such sworn statement of all property owned or held in trust, will subject the person so refusing or neglecting to make such sworn statement to the full penalty of the law.

All property owners should see that their property is correctly described on the assessment roll.

Immediate attention is necessary, as work on the roll has already been commenced. Proper blanks may be had at the Assessor's office or of his deputies.

All statements must be in the Assessor's office on or before the 1st day of May, 1915.

G. O. MEESE,
County Assessor.
March 6 to Jun.1-15

CLASSIFIED

CLASSIFIED RATES.
1 Time—6c per line per day.
3 Times—5c per line per day.
1 Week—4c per line per day.
2 Weeks—3c per line per day.
1 Month—2c per line per day.
Special rates on contracts.

HELP WANTED

WANTED—Young women between ages of 18 and 25 to work as operators. Apply Telephone Exchange, 242 Third st. 71-tf

FOR RENT

FOR RENT—2 housekeeping rooms, furnished. 223 First. 69-6t

FOR SALE.

FOR SALE—Canary birds and cages; good singers. 676 Fifth. 70-3t

FOR SALE—Two large Belgian hare does. 605 Florida st. 70-3t

FOR SALE—Four-room house; well, berries, fruit, shade trees; cash or terms. G. Peters, Stege. 68-6t

FOR SALE—Saloon business, cheap; out of town, near manufacturing plant; reason for selling, has other business in view. Apply box 251, Daily News. 46-1m

FOR SALE—Good team of work horses, work single or double; 10 and 12 years old; $175. Inq. Daily News office or phone Rich. 52. 68-6t

FOR SALE—Setting eggs; Barred Ply. Rocks and Indian Runner Ducks. Call 325 Virginia st. 66-7t

FOR SALE—6-passenger Stevens-Duryea; good condition; worth $400; $275 cash. N. R. Stewart, 834 Fourth st. 66-13t

April 25—Picnic of Stotsenberg Camp of U. S. W. V. at Grand Canyon Park. Games, racing, dancing. Music by Schwarts' orchestra.

FOR SALE—225 acres in Yolo Co.; fine ranch; only $80 per acre.

$1400 buys modern 4-room cottage, $300 down, bal. like rent.

$250 cash buys one lot on First st.

$500 buys lot on Third st.; street work paid; a snap.

Two lots on Florida st.; street work paid; $1200.

CONN BROS.
610 Macdonald ave. Phone 637.

STORE fixtures at a bargain; scales, cash register, McCosky register, meat slicer, electric coffee mill, ice box, floor scales, show cases, oil tanks; 2 warehouses; tea and coffee caddies, fireproof safe, counters and shelving; all must be sold; also stock of choice groceries at cost. California Grocery, 934 Macdonald ave., cor. Tenth, Richmond. 69-3t

MISCELLANEOUS

VACUUM Cleaning—Rented 75 cents per day; delivery free. R. L. Flory Renting Co. Phone 1069 J. 64-1m

BOARD and room; good home cooking; hot and cold running water in every room; centrally located; plenty sun. The Glencairn, 7th and Bissell. 45-1m

FOR SALE—Eggs for hatching; also baby chicks; thorobred P. Rocks, R. I. Reds, wht. Orps, blk Langshan and Minorcas. Phone 1941. 321 S. 13th st. 58-1m

FOUND—Small gold necklace; heart locket; initial engraved; owner identify at Daily News office and pay for this ad.

FOUND—Mare; iron gray; 1200 [illegible]. Owner call at Daily News office, identify and pay expenses. 69-1m

FOUND—Gold bracelet. Owner can secure same by identifying at office of Daily News and paying for this ad.